Chapter IV In Society
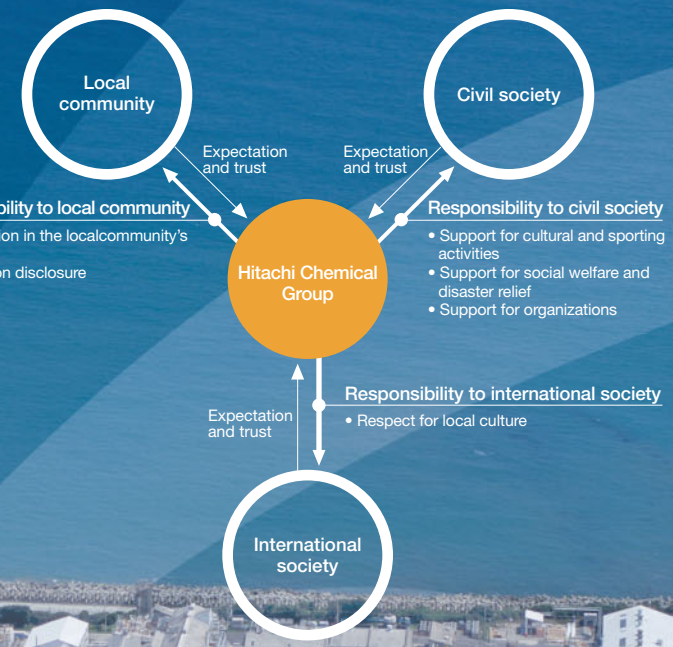
Society and the Hitachi Chemical Group